

DUR-O-WALL CORNER DETAIL

N.T.S.
PROVIDE GALVANIZED #9 GAGE, LADDER TYPE HORIZONTAL JOINT REINFORCING EVERY SECOND BLOCK COURSE (1'-4" O.C. VERTICALLY) LAPPED 7-1/2'.

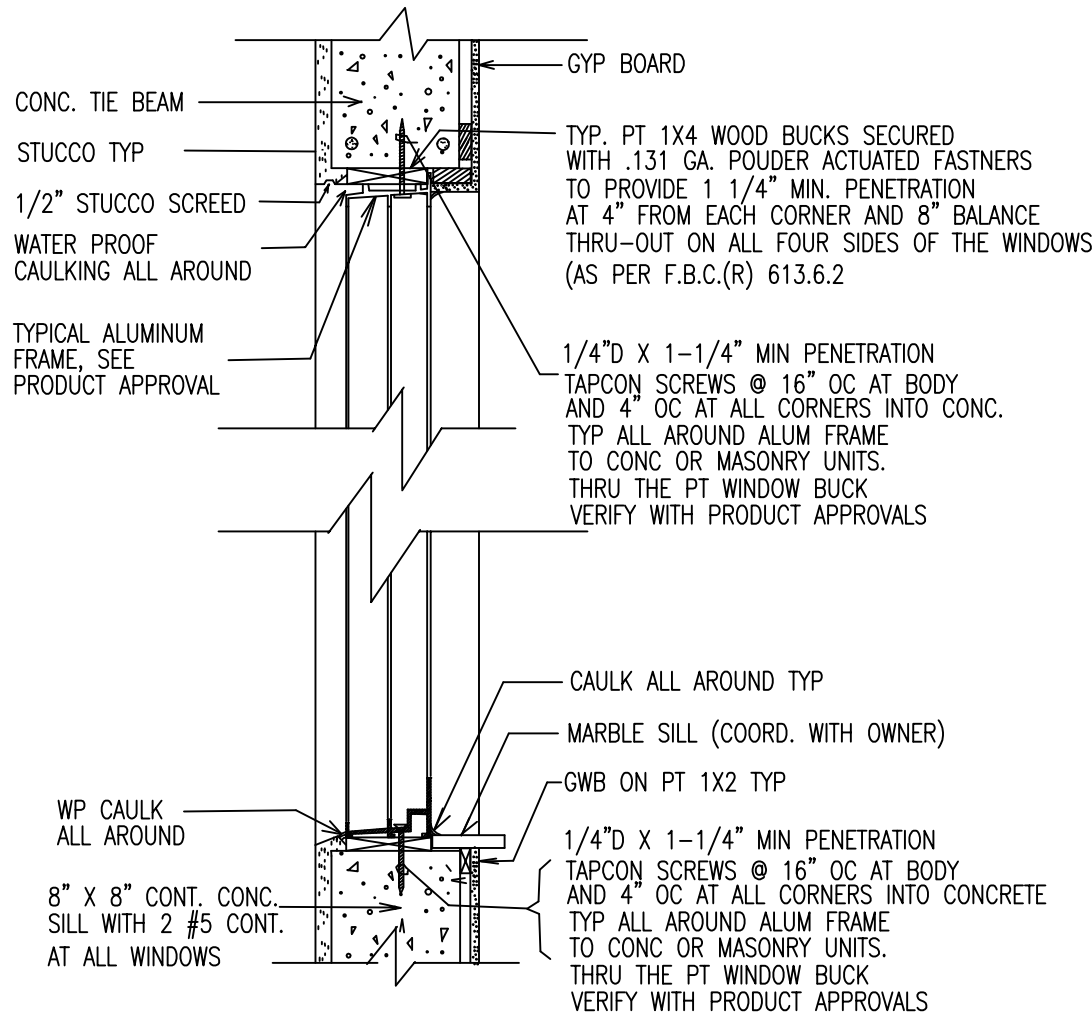

WINDOW CONNECTION DETAIL

N.T.S.
VERIFY ALL CONNECTIONS AND MASONRY OPENINGS WITH PRODUCT APPROVALS. SEPARATION BETWEEN THE WINDOW AND THE P.T. WOOD BUCKS ARE NOT TO BE MORE THAN 1/4"
WATER PROFFING NOTE:
WINDOW EXTERIOR TO BE CAULKED ALL AROUND WITH "PROSOOCO R-GUARD" FASTFLASH AS PER MANFOR SPECIFICATIONS.

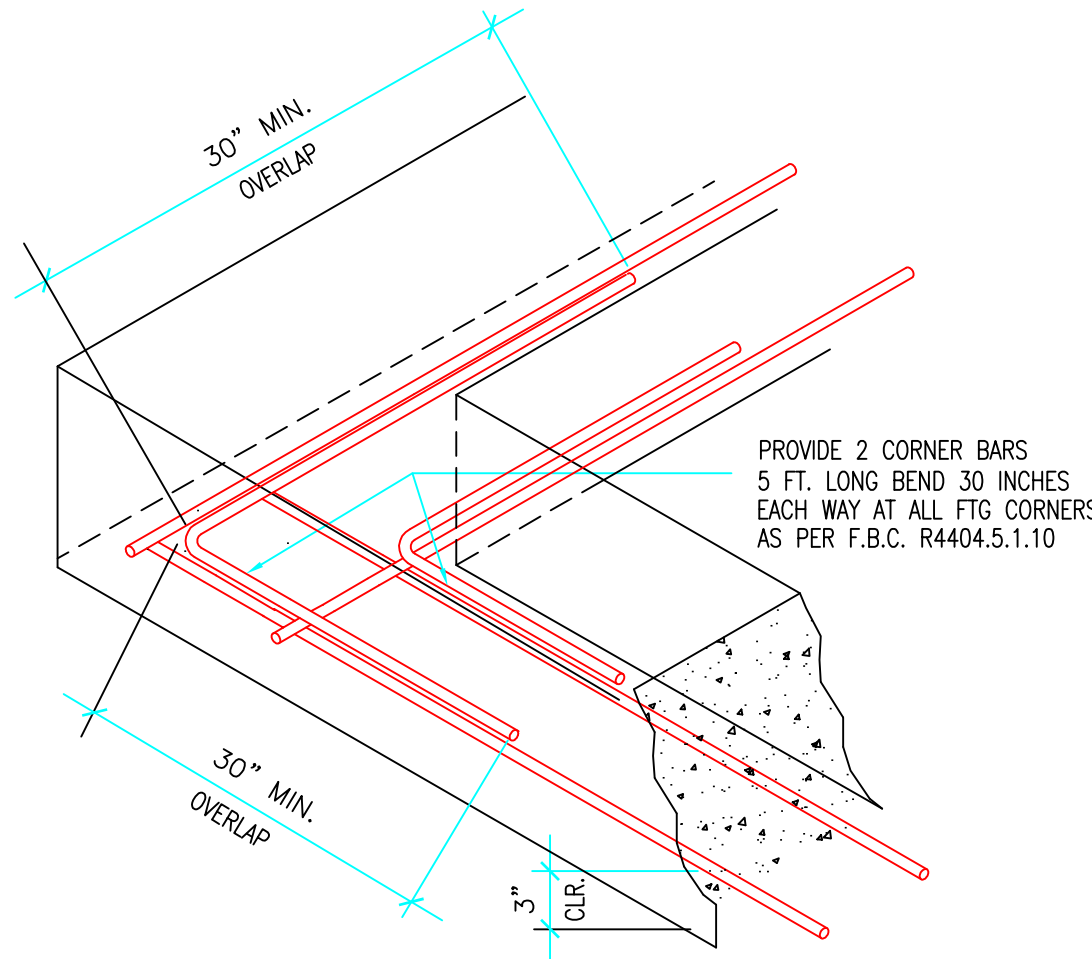

FOUNDATION CORNER REINFORCING.

N.T.S.

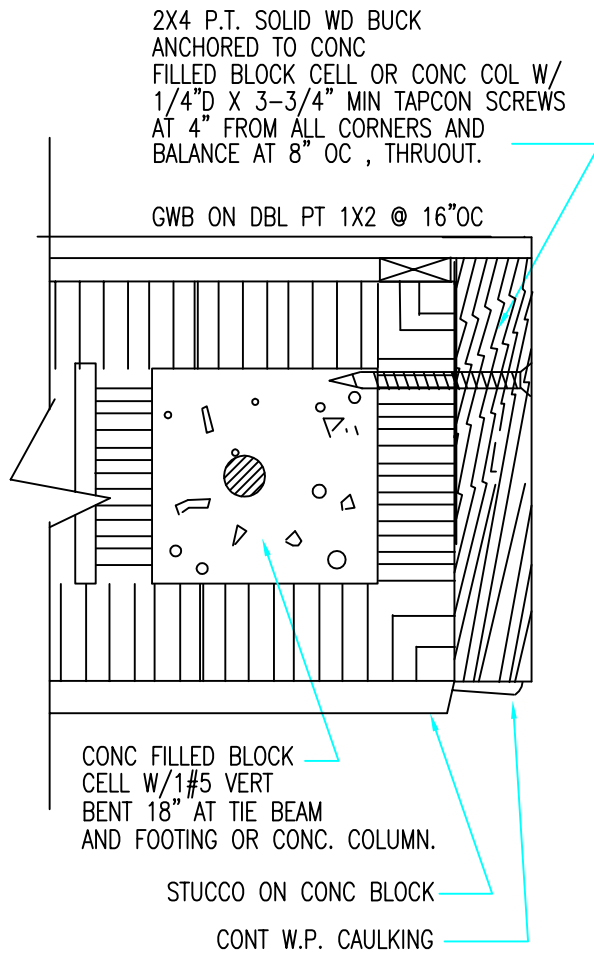

EXTERIOR DOOR CONNECTION

N.T.S.
REFER TO PRODUCT APPROVAL FOR DOOR TO BUCK CONNECTION

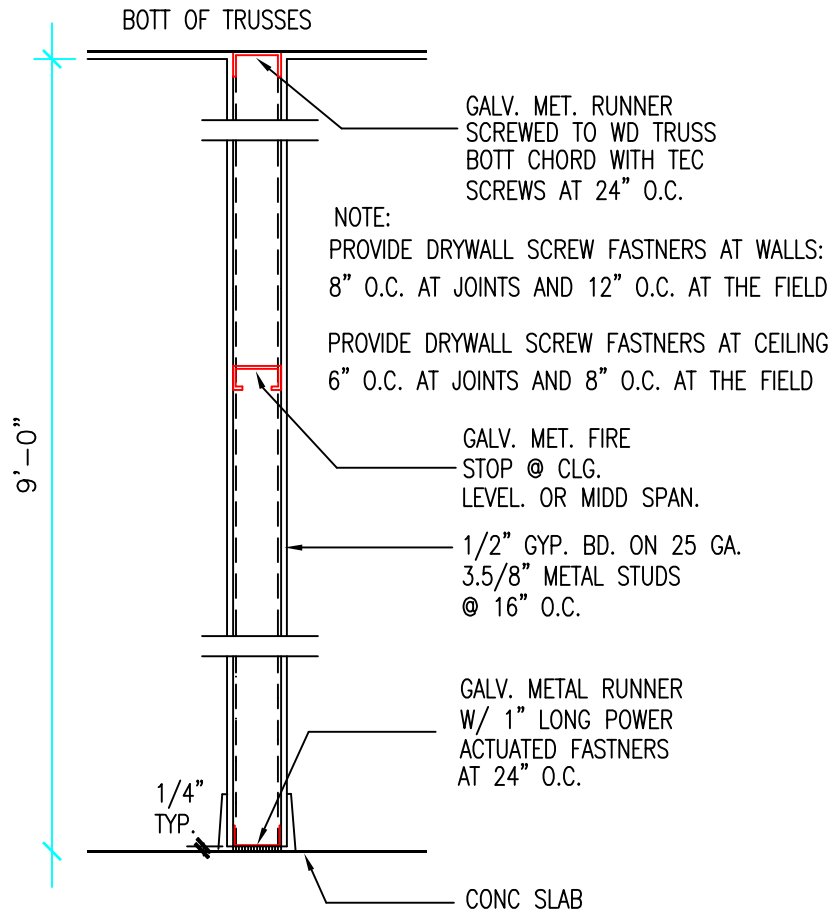

TYP. INTERIOR PTN.

SCALE 1"=1'-0"

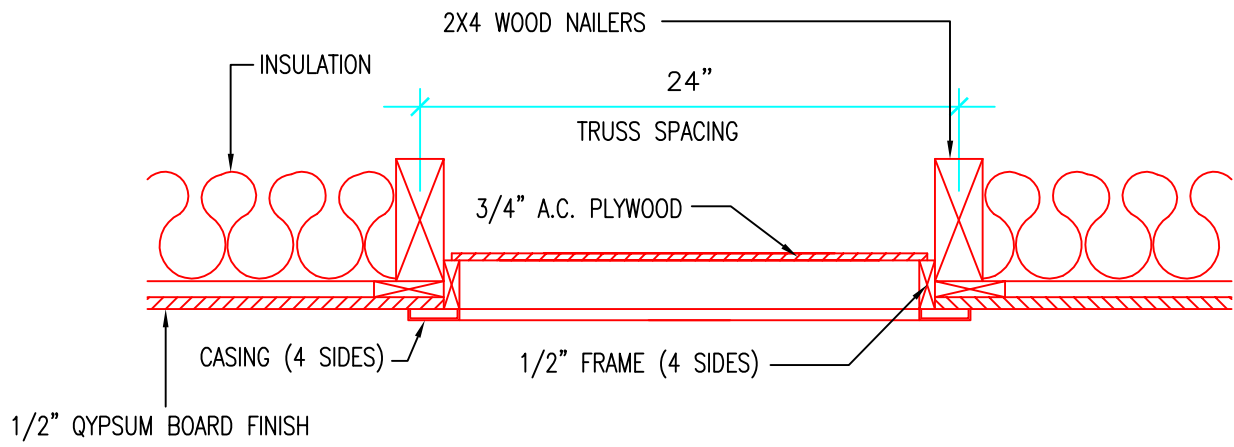

ATTIC ACCESS DETAIL

NTS

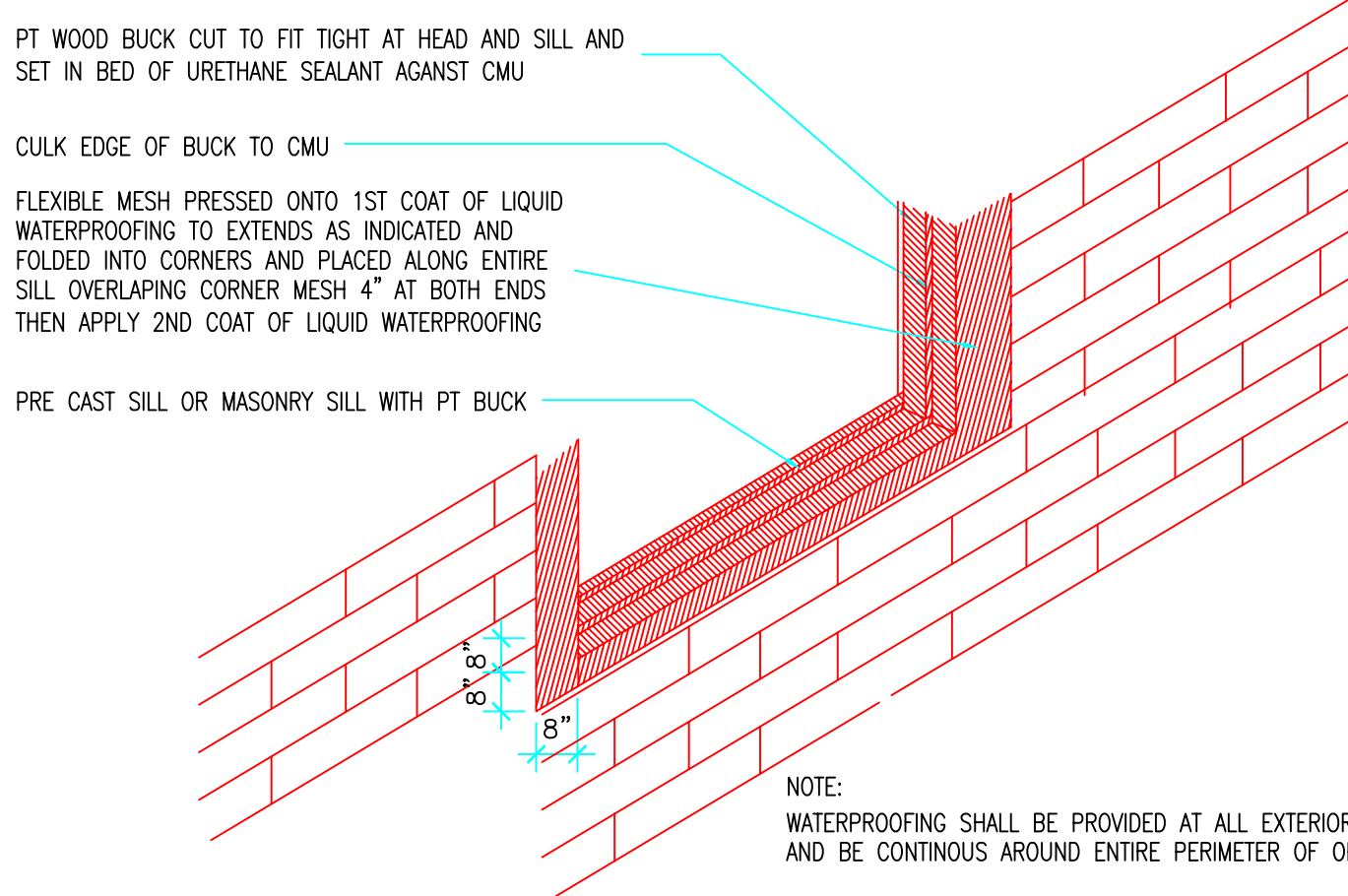

OPENING FLASH DETAIL @ MASONRY WALL

NTS

NOTE:
WATERPROOFING SHALL BE PROVIDED AT ALL EXTERIOR OPENINGS AND BE CONTINUOUS AROUND ENTIRE PERIMETER OF OPENING TYP.
NOTE:
CONTRACTOR SHALL PATCH/FILL AREA AROUND OPENINGS TO PROVIDE CLEAN SMOOTH SURFACE FOR WATERPROOFING TYP.

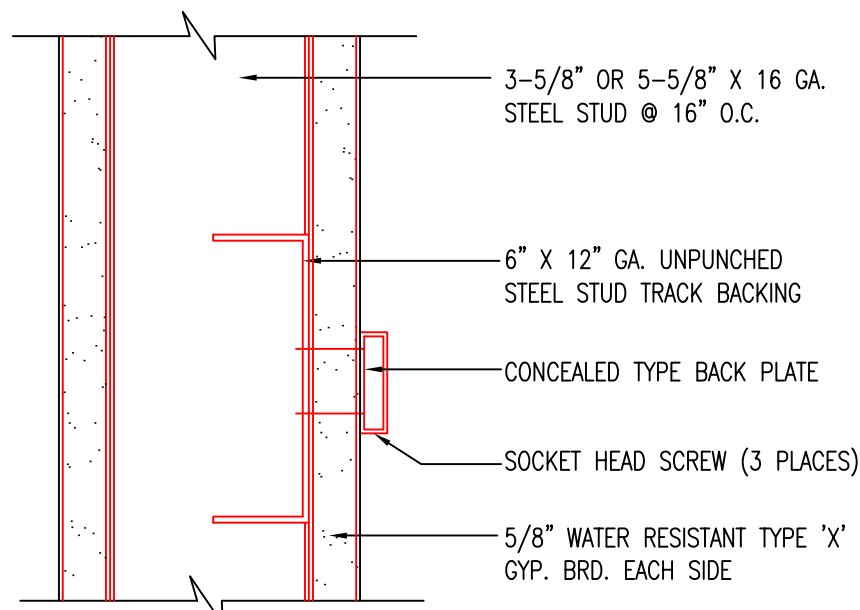

FIXTURE BACKING DETAIL

SCALE: N.T.S.

NOTE:
1. ALL WALL HUNG FIXTURES TO BE CAPABLE OF WITHSTANDING 250 LBS POINT LOAD.
2. USE MINERAL WOOL BATTS AT 1-HOUR WALL.
WALL HUNG FIXTURE NOTE:
ALL WALL HUNG FIXTURES TO BE SUPPORTED AS PER F.B.C. 2318.1.15 OR 2517.5.1.1 STEEL STUDS SHALL BE DOUBLED OR NOT LESS THAN 20 GA W/ A MIN. EFFECTIVE MOMENT OF ENERTIA EQUAL TO 0.864 IN. 4. STUDS TO BE RIGIDLY CONNECTED TOP AND BOTTOM TO PREVENT SIGNIFICANT END ROTATION OR DISPLACEMENT. A HORIZONTAL MEMBER SECURELY FASTENED TO NOT LESS THAN TWO STUDS SHALL BE INSTALLED FOR THE ATTACHMENT OF EACH HUNG PLUMBING FIXTURE.

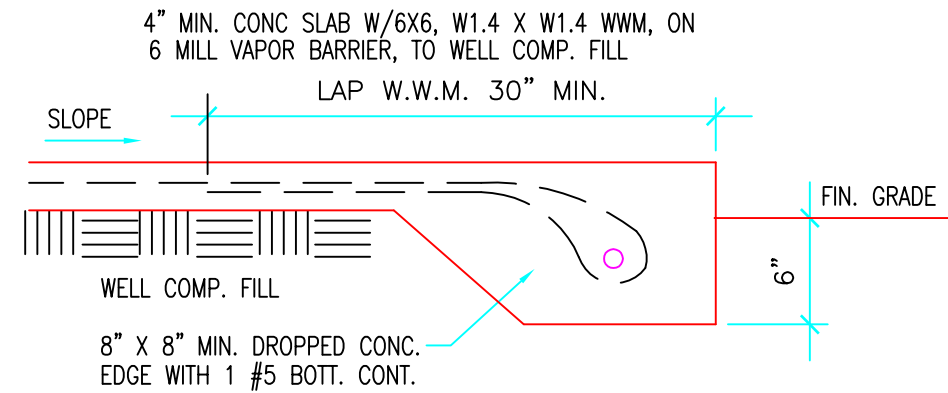

CONC. THICKENED EDGE SECTION

SCALE: 3/4" = 1'-0"

Digitally signed
by Miguel F de
Diego
Date: 2023.11.13
16:09:26 -05'00'

9-19-2022

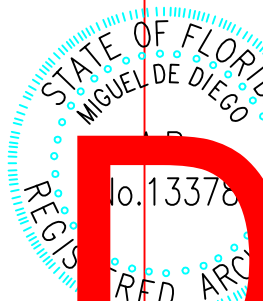

PZ23-12000051
12/20/2023

Miguel de Diego
ARCHITECT P.A.
AA-26001641

1657 TYLER STREET SUITE 107 HOLLYWOOD, FLORIDA 33020
PH. (954) 926-3358 FAX (954) 926-2021

NEW RESIDENCE
MODEL C

PARCEL-10 344 NW 11th STREET
POMPANO BEACH, FLORIDA

CONTACT: JUAN F. WILKES (786) 838-8159

PABLO FERNANDEZ (786) 838-7310

NO.	DATE	REVISION

ALL DESIGN, DRAWINGS, REPORTS, SPECIFICATIONS, COMPUTER FILES, FIELD DATA, NOTES AND ANY OTHER DOCUMENTS ARE THE PROPERTY OF THE ARCHITECT AND IS TO BE USED FOR THE PROJECT AND SITE ONLY. THE ARCHITECT SHALL RETAIN ALL COMMON RIGHTS, COPYRIGHT AND OTHER RESERVED WRITTEN DIMENSIONS SHALL HAVE PRECEDENCE OVER SCALE.